

Anchoring Guide

Raja Ampat -Misool-Triton Bay

“Please be advised that although all care has been taken in the compilation of our anchoring database, we cannot guarantee the accuracy of this information. Also understand that Toucan is a catamaran and as such does not draw the same as many single hull vessels. Some anchoring sites may or may not be suitable for your vessel. It is the Captain's responsibility to ensure the vessel's safety. USE AT YOUR OWN RISK.”

To assist in identifying the relevant anchorage sites we have broken Raja Ampat into sections, Batanta, Central Raja Ampat, Northern Raja Ampat, Misool, To Triton Bay and Triton Bay. You will notice there are numbers against each site, these refer to the database field containing information to that anchorage.

This is not a comprehensive list of anchorages just the ones that we have visited. There are many more to be discovered.

Batanta

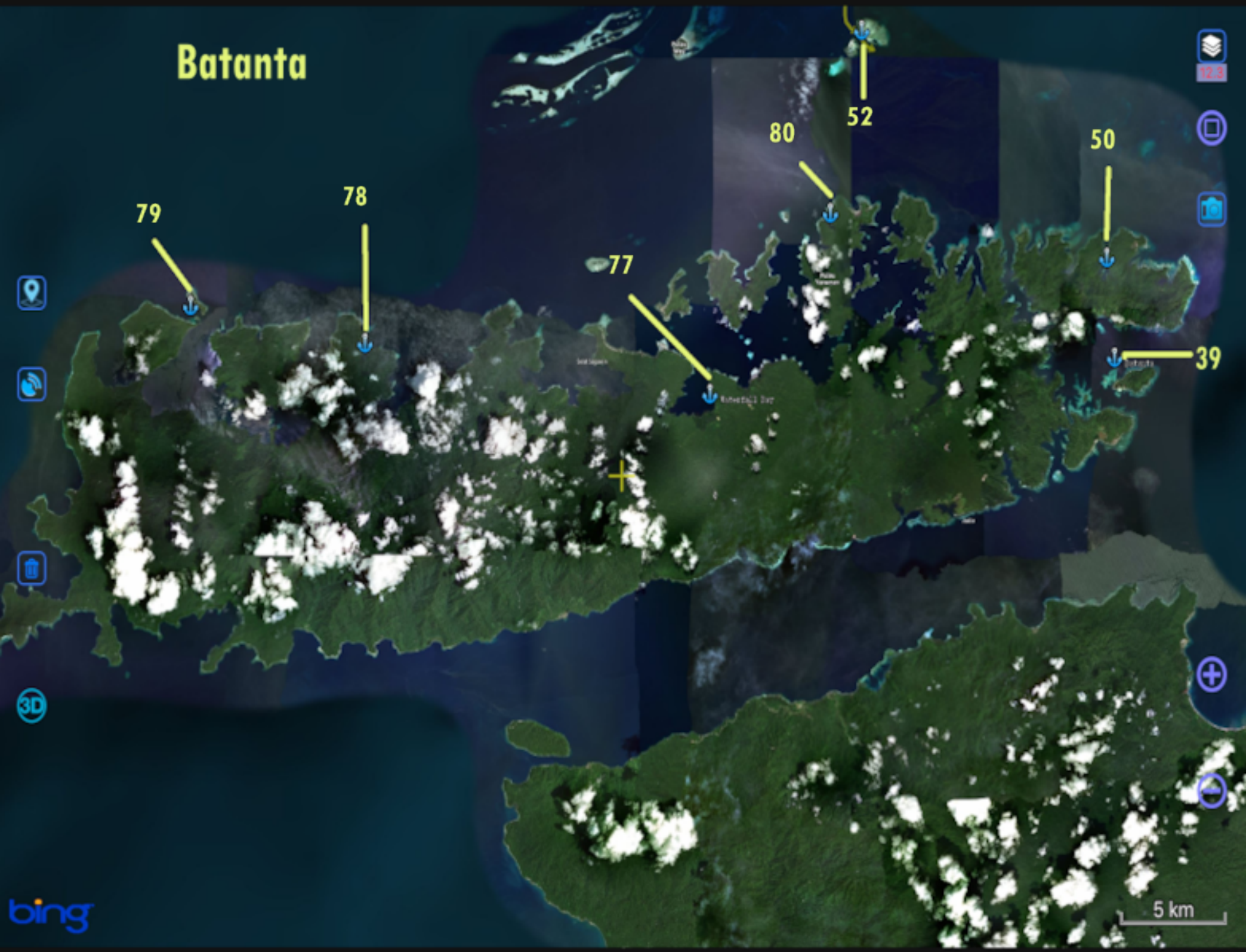

Anchorage Details

Name	Bantanta Island
Country	Indonesia
Lat	00 48.7 S
Long	130 53.6 E
Arrival Date	10 Oct 2019
Departure Date	14 Oct 2019
Days Anchored	4
Anchor Depth	7 Metres

Anchorage Ratings

Wind Protection	4
Swell Protection	5
Comfort	5
Holding	5
Provisioning	No
Fuel	No
Dinghy Dock	No
Water	No
Overall Rating	5

Communications

Cellular Data 4

WiFi

Comments Nice anchorage with good holding and good snorkelling. Our first good anchorage after Sorong harbour. Caution we are in a catamaran so depth is not a big problem. Our anchorage is on the our edge of a reef so pick the sandy spots carefully. The village on the other side of the bay provides cell coverage.

Images

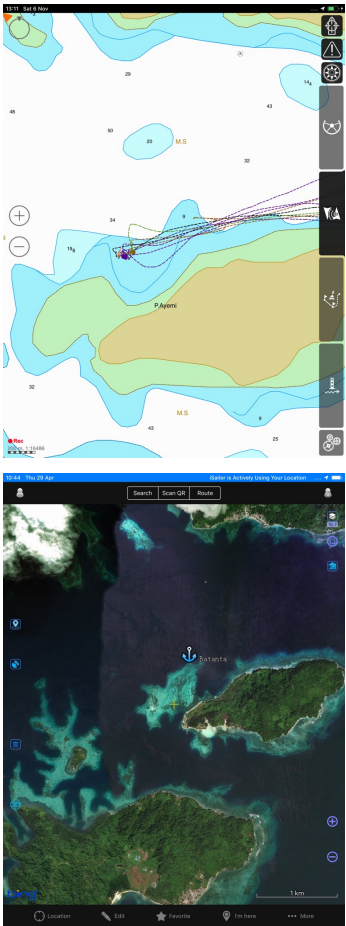

Anchorage Details

Name	Batanta top first east bay/ Finger Bay
Country	Indonesia
Lat	00 46.682 S
Long	130 53.355
Arrival Date	10 Dec 2019
Departure Date	11 Dec 2019
Days Anchored	1
Anchor Depth	21 metres

Anchorage Ratings

Wind Protection	4
Swell Protection	4
Comfort	5
Holding	5
Provisioning	No
Fuel	No
Dinghy Dock	No
Water	No
Overall Rating	3

Communications**Cellular Data****WiFi**

Comments Stopped here enroute to Sorong. Provides good protection.

Images

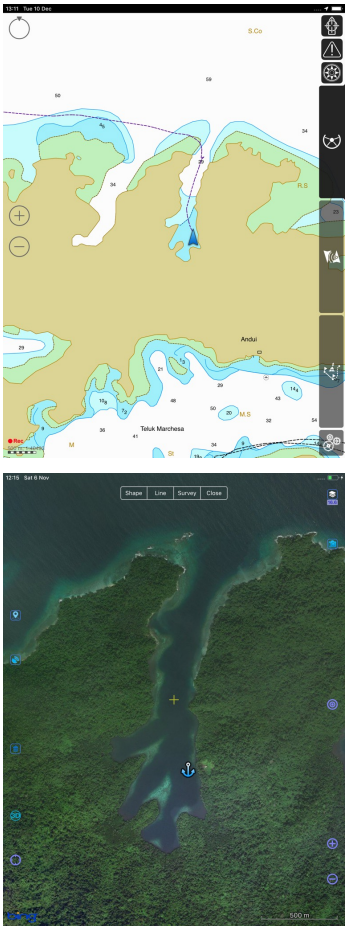

Anchorage Details

Name	Pulau Pulau Tapok
Country	Indonesia
Lat	00.41.666 S
Long	130 47.077 E
Arrival Date	31 Dec 2019
Departure Date	1 Jan 2020
Days Anchored	1
Anchor Depth	16 metres

Anchorage Ratings

Wind Protection	4
Swell Protection	5
Comfort	5
Holding	5
Provisioning	No
Fuel	No
Dinghy Dock	No
Water	No
Overall Rating	4

Communications**Cellular Data****WiFi**

Comments	Beautiful sand cay anchorage between Wasia and Batanta called The Secret Spot. Not sure how it will be as an overnight anchorage as very exposed.
-----------------	---

Images

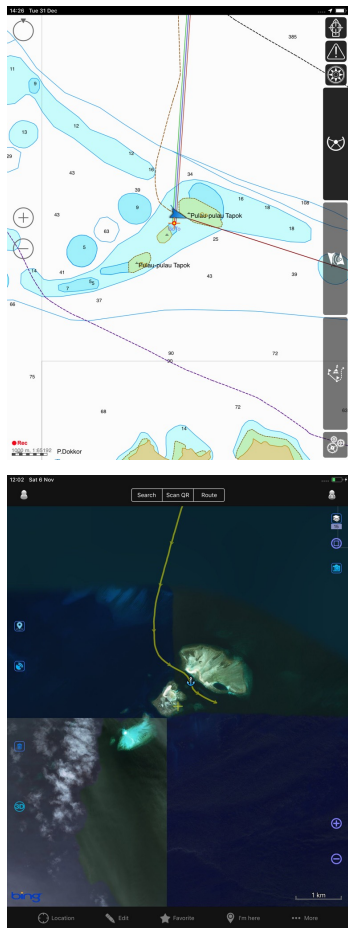

Anchorage Details

Name	Pulau Wruwarez
Country	Indonesia
Lat	00 45.653
Long	130 46.310
Arrival Date	25 Sep 2021
Departure Date	26 Sep 2021
Days Anchored	1
Anchor Depth	19

Anchorage Ratings

Wind Protection	5
Swell Protection	5
Comfort	5
Holding	4
Provisioning	No
Fuel	No
Dinghy Dock	No
Water	No
Overall Rating	4

Communications**Cellular Data****WiFi**

Comments	Nice protected anchorage. Reasonable snorkeling on surrounding reefs. Good holding but not sure what bottom is. A small village is just around the corner.
-----------------	--

Images

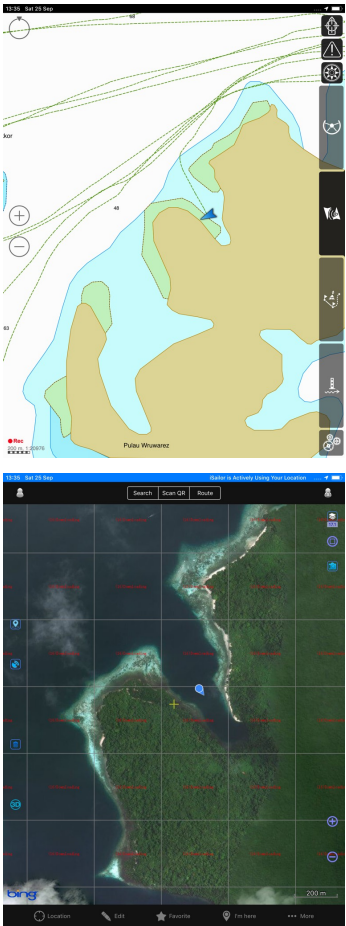

Anchorage Details

Name	Waterfall Bay
Country	Indonesia
Lat	00 49.618 S
Long	130 43.315
Arrival Date	27 May 2021
Departure Date	30 May 2021
Days Anchored	3
Anchor Depth	16

Anchorage Ratings

Wind Protection	5
Swell Protection	5
Comfort	5
Holding	5
Provisioning	No
Fuel	No
Dinghy Dock	No
Water	No
Overall Rating	3

Communications**Cellular Data****WiFi**

Comments	Good holding in SE corner of the bay. There is. Channel into the mangroves that takes you to a waterfall. Not really sure of the name of the bay so have called it after the only attraction. The waterfall is accessed via a narrow Chanel half way along the bay. There is a wharf and built walkway to take you to the waterfall.
-----------------	--

Images

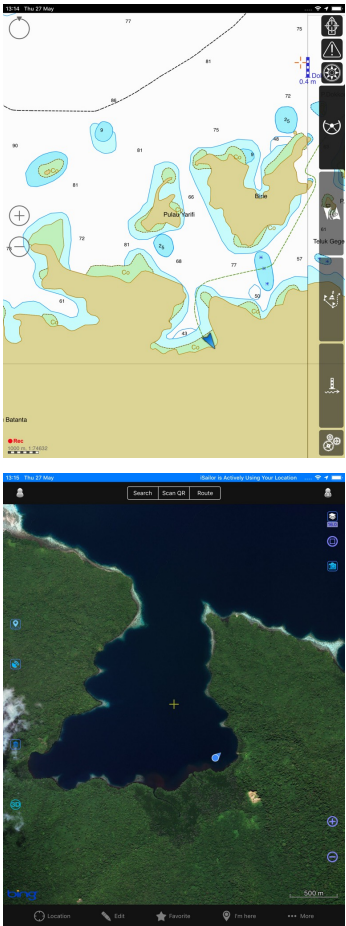

Anchorage Details

Name	Telugu Waral
Country	Indonesia
Lat	00 48.476 S
Long	130 34.572 E
Arrival Date	30 May 2021
Departure Date	1 Jun 2021
Days Anchored	2
Anchor Depth	23

Anchorage Ratings

Wind Protection	4
Swell Protection	4
Comfort	5
Holding	5
Provisioning	
Fuel	
Dinghy Dock	
Water	
Overall Rating	3

Communications**Cellular Data****WiFi**

Comments	Much sought after anchoring spot after a lot of searching. good holding in mud and provides good protection in southerly, westerly and easterly winds. Edge of bay is coral with mangrove backing. There is a small village just around the corner and you may get a visit from Erwin who's family own the home stay near the anchorage. Erwin's English is coming along.
-----------------	---

Images

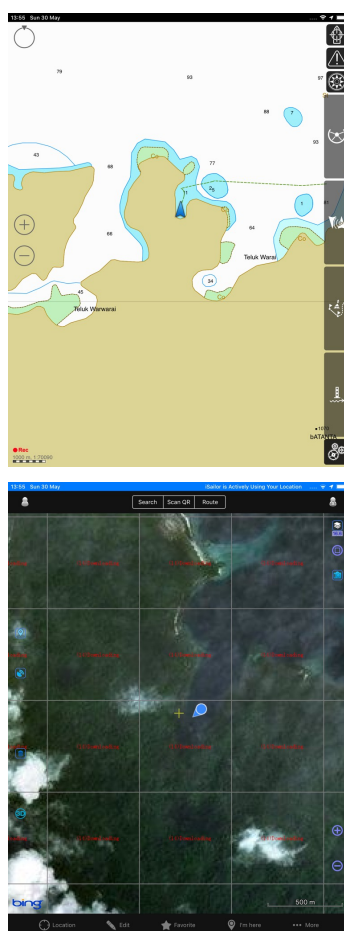

Anchorage Details

Name	Pulau Dayang
Country	Indonesia
Lat	00 47.695 S
Long	130 30.105 E
Arrival Date	1 Jun 2021
Departure Date	10 Jun 2021
Days Anchored	9
Anchor Depth	9

Anchorage Ratings

Wind Protection	4
Swell Protection	5
Comfort	5
Holding	5
Provisioning	No
Fuel	No
Dinghy Dock	No
Water	No
Overall Rating	4

Communications

Cellular Data 3

WiFi

Comments Beautiful anchorage towards the end of Batanta. Good holding in sand but greatly influenced by tide flow. Dropped anchor near home stay without guests. Good snorkelling and diving around the bay. In the home stay on the main island of batanta is a dive guide named Hans. Has reasonable English and good local knowledge. We put our modem up the mast and received phone coverage.

Images

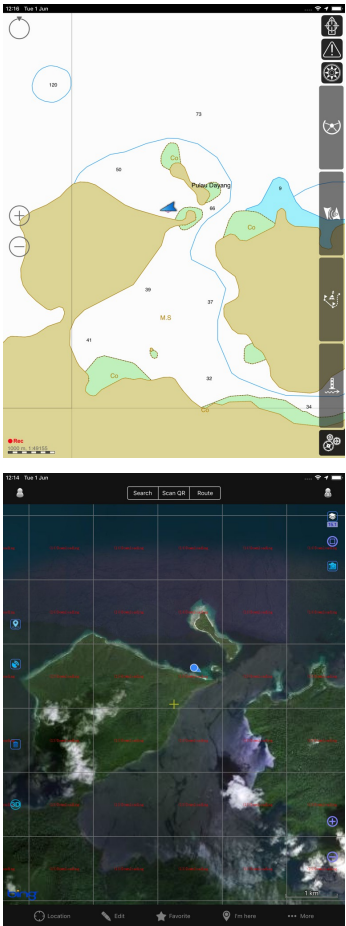



Central Raja Ampat

Anchorage Details

Name	Friewin Island
Country	Indonesia
Lat	00 28.2S
Long	130 41.3E
Arrival Date	21 Oct 2019
Departure Date	28 May 2020
Days Anchored	1
Anchor Depth	23 Metres

Anchorage Ratings

Wind Protection	3
Swell Protection	4
Comfort	5
Holding	5
Provisioning	No
Fuel	No
Dinghy Dock	No
Water	No

Overall Rating**Communications**

Cellular Data	2
WiFi	2

Comments Deep anchorage with good snorkelling close by. Bottom can be difficult with coral rubble, towards the eastern end there is a sandy section in around 19 metres and provides good holding. You will be approached by Fritz who does a bird of paradise tour. Worth doing if you have the time. Also on the southern of the two island there is good snorkelling and diving and you may meet Osca who has a coconut crab farm. Cell coverage is okay comes from Waisai some 6 miles east.

Images



Anchorage Details

Name	Swavanderick
Country	Indonesia
Lat	00 35.513S
Long	130 36.264E
Arrival Date	9 Dec 2019
Departure Date	9 Dec 2019
Days Anchored	0
Anchor Depth	40 metres

Anchorage Ratings

Wind Protection	3
Swell Protection	3
Comfort	3
Holding	5
Provisioning	No
Fuel	No
Dinghy Dock	No
Water	No
Overall Rating	3

Communications**Cellular Data****WiFi**

Comments	Stopped here to do Dive. Sensational dive with a lot of fish life including turtles. Not a good overnight anchorage as the depth can be around 35-40 metres and is very open.
-----------------	---

Images



Anchorage Details

Name	Besir Bay
Country	Indonesia
Lat	00 30.5 S
Long	130 33.8 E
Arrival Date	22 Oct 2019
Departure Date	24 Oct 2019
Days Anchored	2
Anchor Depth	12 metres

Anchorage Ratings

Wind Protection	4
Swell Protection	5
Comfort	5
Holding	5
Provisioning	No
Fuel	No
Dinghy Dock	No
Water	No
Overall Rating	4

Communications

Cellular Data	4
WiFi	4

Comments Nice protected anchorage with a lot to explore around the bay. Good snorkelling. Found a number of hidden bays and small secluded bays. Direct line of sight to Aborak provides good cell coverage. Good holding in sand. Have spent many days here over the last couple of years.

Images



Anchorage Details

Name	Pulau Arborak
Country	Indonesia
Lat	00 34.104S
Long	130 31.276E
Arrival Date	8 Dec 2019
Departure Date	9 Dec 2019
Days Anchored	1
Anchor Depth	15 metres

Anchorage Ratings

Wind Protection	3
Swell Protection	3
Comfort	3
Holding	5
Provisioning	Yes
Fuel	No
Dinghy Dock	Yes
Water	No
Overall Rating	4

Communications

Cellular Data	4
WiFi	4

Comments Reasonable anchorage but little swell protection from SW. Note some apps and plotters show the anchorage between two reefs more north. This is not the anchorage they would like you to use and will come to ask you to move. On the chart you will see where we first anchored and then moved south a bit to a new location. The green lines are the correct ones. You are close to Manta Sandy and Manta Ridge the two main Manta areas. The wharf has excellent snorkelling and a good dive with lots of fish life.

Images

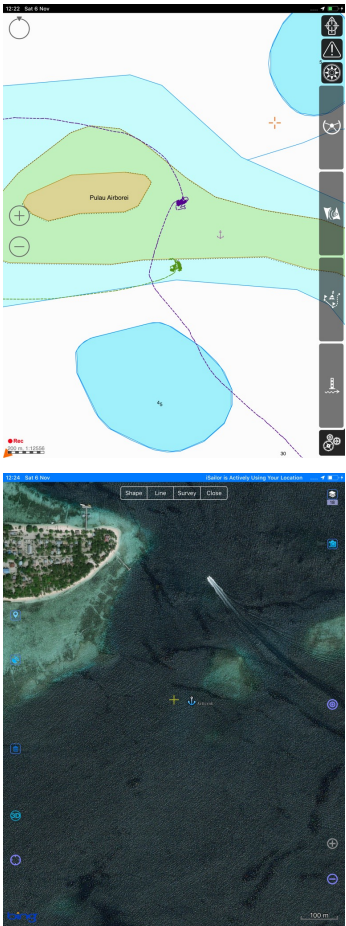

Anchorage Details

Name	Yangeffo
Country	Indonesia
Lat	00 30.792
Long	130 27.363
Arrival Date	29 Dec 2019
Departure Date	30 Dec 2019
Days Anchored	1
Anchor Depth	13 metres

Anchorage Ratings

Wind Protection	4
Swell Protection	5
Comfort	5
Holding	5
Provisioning	No
Fuel	No
Dinghy Dock	No
Water	No
Overall Rating	4

Communications

Cellular Data 2

WiFi

Comments Nice protected anchorage with a stern tie up in the mangroves. Has good snorkelling and diving on reefs around the entry into the passage. We have been advised that the odd croc has been seen in the area. Would advise against snorkelling around the anchorage itself. Can get cell coverage if dinghy out of the channel towards arborak.

Images

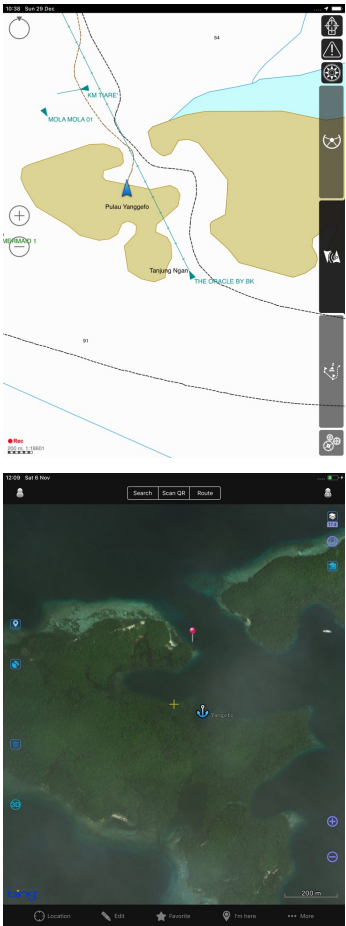

Anchorage Details

Name	Penumu Island
Country	Indonesia
Lat	00 35.5 S
Long	130 17.1 E
Arrival Date	24 Oct 2019
Departure Date	29 Oct 2019
Days Anchored	5
Anchor Depth	58 metres

Anchorage Ratings

Wind Protection	5
Swell Protection	5
Comfort	5
Holding	5
Provisioning	No
Fuel	No
Dinghy Dock	No
Water	No
Overall Rating	

Communications

Cellular Data	1
WiFi	

Comments	This anchorage is a tie up as too deep to anchor but provides good access to dive sites in the area. The wharf close to the opening in pienamu can provide a bit of cell coverage which is from Arborak. Inside pienamu is like a mini Wayag and is good to explore with lookout that are worth the climb.
-----------------	--

Images

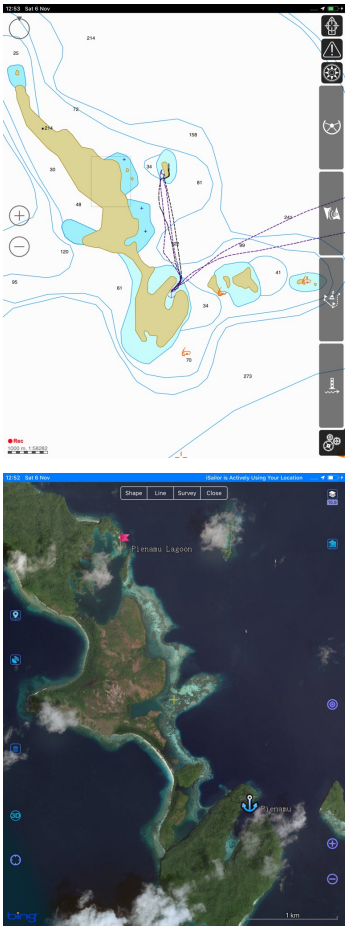

Anchorage Details

Name	Pulau Mutus Besir Lagoon (4G lagoon)
Country	Indonesia
Lat	00 20.920 S
Long	130 20.405 E
Arrival Date	26 Nov 2019
Departure Date	27 Nov 2019
Days Anchored	1
Anchor Depth	17 metres

Anchorage Ratings

Wind Protection	4
Swell Protection	5
Comfort	5
Holding	5
Provisioning	No
Fuel	No
Dinghy Dock	No
Water	No
Overall Rating	5

Communications

Cellular Data	3
WiFi	

Comments Broke our journey up with a stop in the lagoon. Well protected surrounded by reef and with a wifi tower in the village.

Images

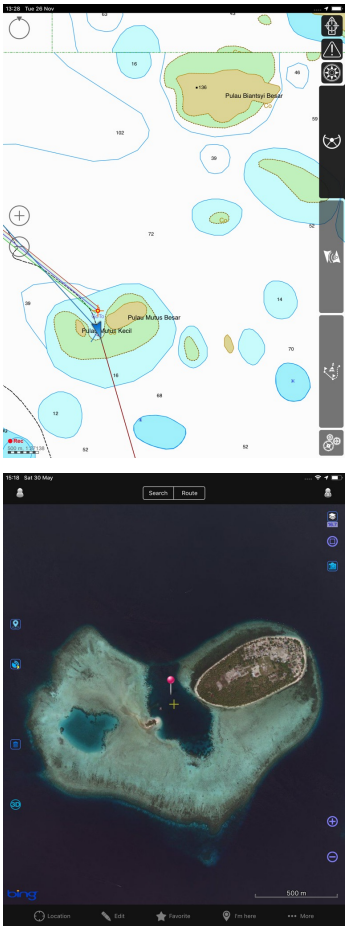

Anchorage Details

Name	Pilar God Besar
Country	Indonesia
Lat	00 19.276 S
Long	130 23.556
Arrival Date	27 Dec 2020
Departure Date	28 Dec 2020
Days Anchored	1
Anchor Depth	10.5

Anchorage Ratings

Wind Protection	3
Swell Protection	4
Comfort	4
Holding	5
Provisioning	No
Fuel	No
Dinghy Dock	No
Water	No
Overall Rating	4

Communications**Cellular Data****WiFi**

Comments	Nice anchorage protected from northerly's. Have not tried snorkelling but there is plenty of reef to explore. The entrance is not hard but do so with caution and a satellite map programme or lap files is possible. If not keep a good lookout until anchored.
-----------------	--

Images



Anchorage Details

Name	Wofoh Island
Country	Indonesia
Lat	00 14.988S
Long	130 17.452E
Arrival Date	5 Feb 2020
Departure Date	6 Feb 2020
Days Anchored	1
Anchor Depth	30 metres

Anchorage Ratings

Wind Protection	3
Swell Protection	4
Comfort	5
Holding	5
Provisioning	No
Fuel	No
Dinghy Dock	No
Water	No
Overall Rating	4

Communications**Cellular Data****WiFi**

Comments	Beautiful anchorage behind reef between two islands. ,Depending on winds can be a little roly . These is good snorkelling and diving around the reefs. Can be a popular spot with tourist boats in the season.
-----------------	--

Images

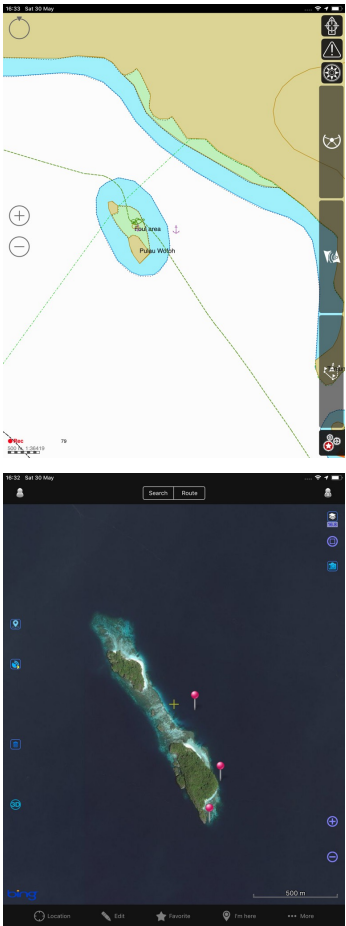

Anchorage Details

Name	Telugu Alyui
Country	Indonesia
Lat	00 11.616S
Long	130 15.759
Arrival Date	1 Feb 2020
Departure Date	5 Feb 2020
Days Anchored	4
Anchor Depth	Mooring

Anchorage Ratings

Wind Protection	5
Swell Protection	5
Comfort	5
Holding	5
Provisioning	No
Fuel	No
Dinghy Dock	No
Water	No
Overall Rating	5

Communications**Cellular Data****WiFi** 1

Comments Beautiful location next to the pearl farm. Village is short dinghy trip. You will need to visit village to pay for permit to visit. The pearl farm has moorings that can be used and the managers are very friendly. Ex cruisers. Snorkelling around their jetty is good and there are a number of dive sites in the area. The visiting fee paid here also covers Wayag.

Images

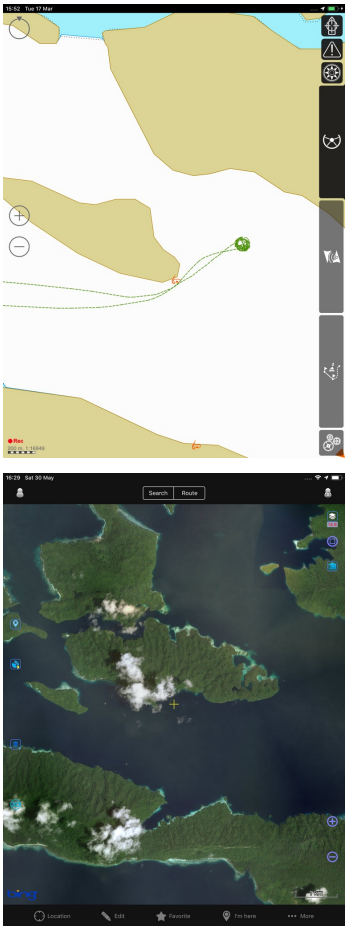

Anchorage Details

Name	Pulau Minyaifun
Country	Indonesia
Lat	00 19.7 S
Long	130 12.4 E
Arrival Date	16 Nov 2019
Departure Date	17 Nov 2019
Days Anchored	1
Anchor Depth	22.4 metres

Anchorage Ratings

Wind Protection	4
Swell Protection	4
Comfort	5
Holding	5
Provisioning	No
Fuel	No
Dinghy Dock	No
Water	No
Overall Rating	4

Communications**Cellular Data****WiFi**

Comments	Nice protected anchorage in channel between two islands. Stopped overnight on way to Wayag.
-----------------	---

Images

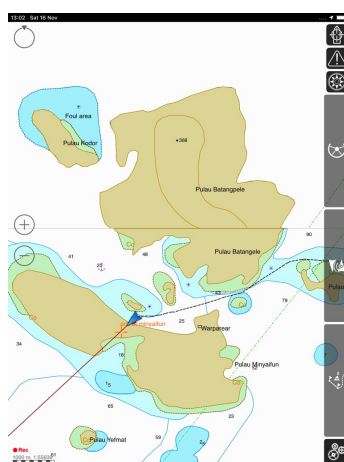



Northern Raja Ampat



Anchorage Details

Name	Top of Kawe
Country	Indonesia
Lat	00 00.321S
Long	130 06.739E
Arrival Date	24 Nov 2019
Departure Date	26 Nov 2019
Days Anchored	2
Anchor Depth	22 metres

Anchorage Ratings

Wind Protection	4
Swell Protection	5
Comfort	5
Holding	5
Provisioning	No
Fuel	No
Dinghy Dock	No
Water	No
Overall Rating	4

Communications**Cellular Data****WiFi**

Comments	Found a deserted bay with white sandy beach surrounded by coral. Excellent snorkelling and reasonable diving. Although most guides give you the top most bay it has issues with holding and sometimes strong winds sweeping through. This bay is a much better anchorage.
-----------------	---

Images

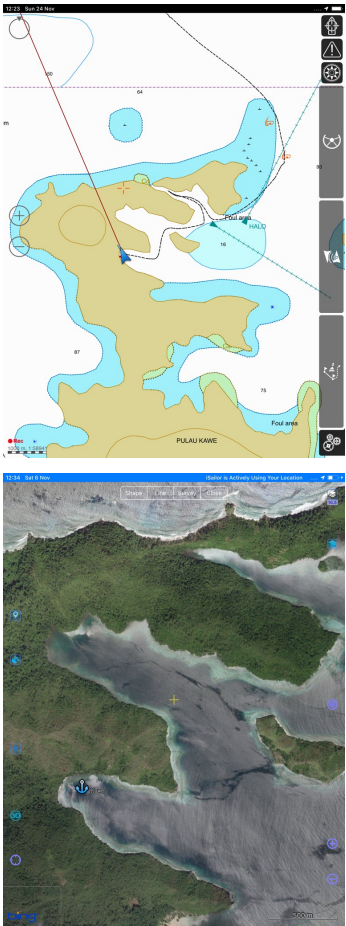

Anchorage Details

Name	Kawe 1st Bay
Country	Indonesia
Lat	00 00.543 N
Long	130 07.443 E
Arrival Date	28 Dec 2020
Departure Date	30 Dec 2020
Days Anchored	2
Anchor Depth	18 metres

Anchorage Ratings

Wind Protection	4
Swell Protection	5
Comfort	4
Holding	5
Provisioning	No
Fuel	No
Dinghy Dock	No
Water	No
Overall Rating	3

Communications**Cellular Data****WiFi**

Comments	Long thin bay. Did a tie back to shore. Although looks good for snorkelling be cautious as croc has been known to live in the area. Found the holding iffy with a lot of rubble on the bottom. As the bay is open to wind on either end big winds can sweep through. A better anchorage can be found in the 3rd bay down with good holding can tie back to beach and has good snorkelling. 00 00.297S, 130 06.723E
-----------------	--

Images

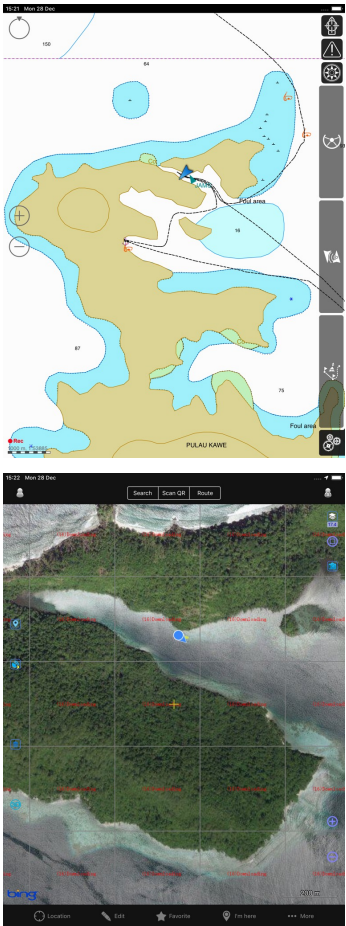

Anchorage Details

Name	Wayag
Country	Indonesia
Lat	00 09 48.24 N
Long	130 01 48.90
Arrival Date	17 Nov 2019
Departure Date	24 Nov 2019
Days Anchored	7
Anchor Depth	11 metres

Anchorage Ratings

Wind Protection	5
Swell Protection	5
Comfort	5
Holding	5
Provisioning	No
Fuel	No
Dinghy Dock	No
Water	
Overall Rating	5

Communications**Cellular Data****WiFi**

Comments Amazing anchorage. Made up of many limestone pinnacles and elaborate waterways. Snorkelling and diving was good. This anchorage was our first and although great when in season the phinisis use the beach for diners and parties so gets a bit busy. Our second anchorage around the corner and provided another beach that is not used. Ranger station has a cell tower so a visit around there by dinghy will get you coverage.

Images

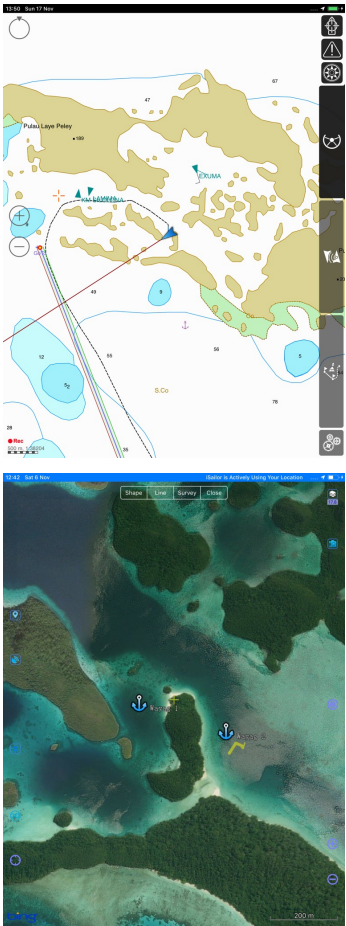

Anchorage Details

Name	Wayag 2nd time
Country	Indonesia
Lat	00 09.736 N
Long	130 01.941 E
Arrival Date	30 Dec 2020
Departure Date	5 Jan 2021
Days Anchored	7
Anchor Depth	10 metres

Anchorage Ratings

Wind Protection	4
Swell Protection	5
Comfort	5
Holding	5
Provisioning	
Fuel	
Dinghy Dock	
Water	
Overall Rating	5

Communications

Cellular Data	3
WiFi	

Comments Anchored off nice beach in sand. Good holding and reasonably sheltered. The rangers station to the east has a cell tower and service can be obtained by either visiting them or running around in your dinghy.

Images

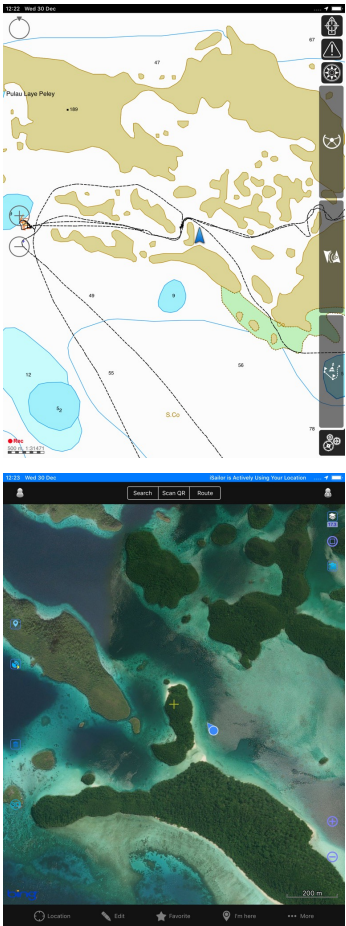

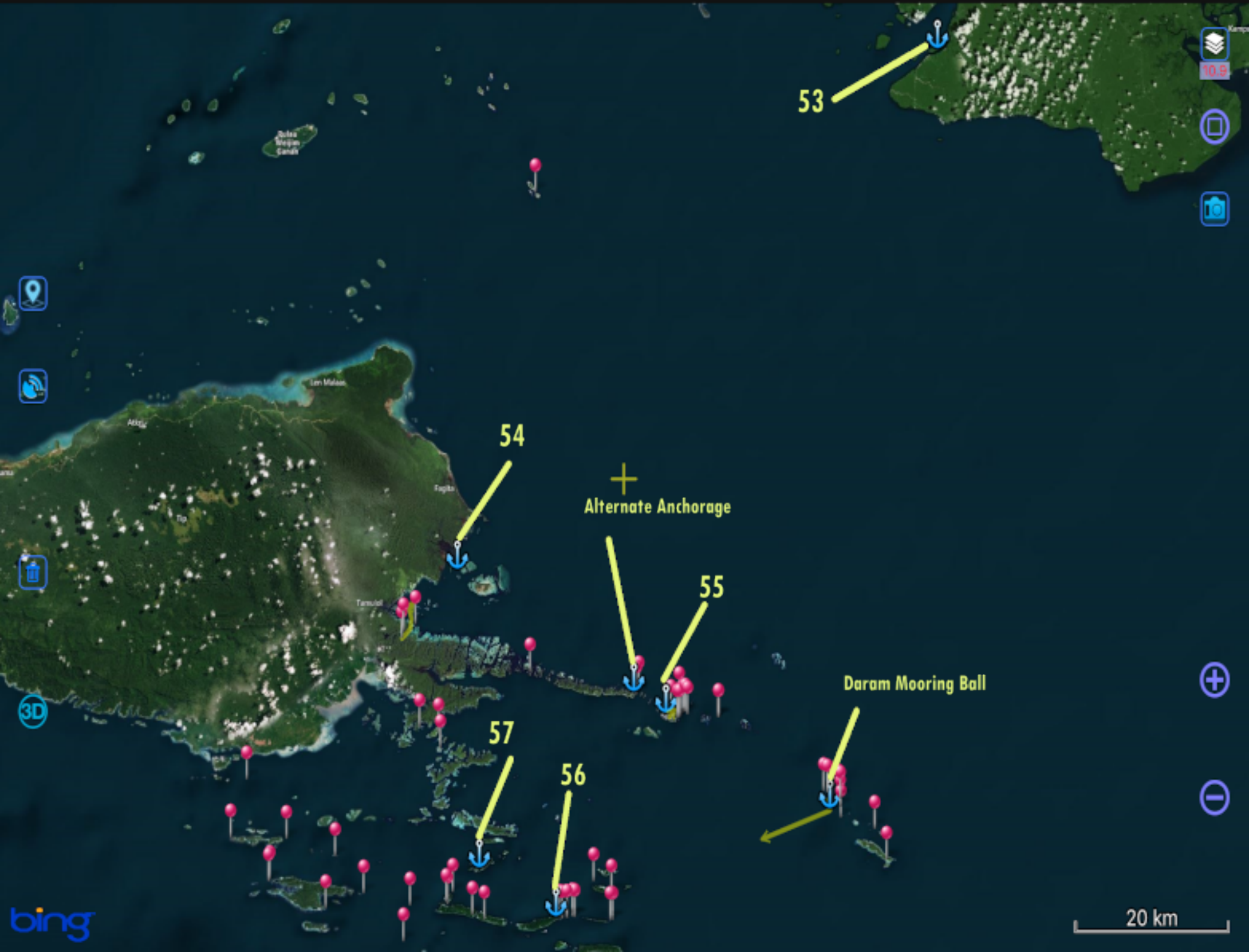

53

54

+
Alternate Anchorage

55

Daram Mooring Ball

57

56

20 km

Anchorage Details

Name	Pulau Temele / Segit
Country	Indonesia
Lat	01 23.342 S
Long	130 59.202E
Arrival Date	12 Jan 2020
Departure Date	13 Jan 2020
Days Anchored	1
Anchor Depth	11 metres

Anchorage Ratings

Wind Protection	4
Swell Protection	5
Comfort	5
Holding	5
Provisioning	No
Fuel	No
Dinghy Dock	No
Water	No
Overall Rating	3

Communications

Cellular Data 4

WiFi

Comments Good protected stopover on our way to Misool. Surrounded by Mangroves so not the most pleasant aspect. The village does have a cell tower but it appears to be turned on only between 18:30 and 06:30. Guess they don't want anybody wasting time during the day. This may have changed since last we were there.

Images

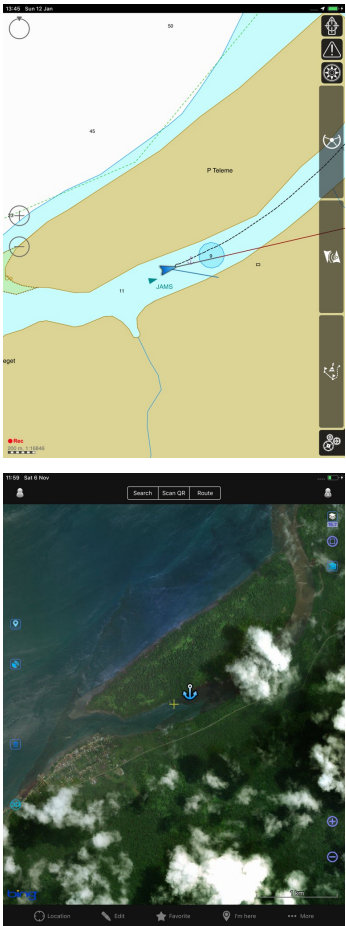

Anchorage Details

Name	East Misool
Country	Indonesia
Lat	01 53.195 S
Long	130 26.041 E
Arrival Date	13 Jan 2020
Departure Date	15 Jan 2020
Days Anchored	1
Anchor Depth	7 metres

Anchorage Ratings

Wind Protection	2
Swell Protection	3
Comfort	3
Holding	5
Provisioning	No
Fuel	No
Dinghy Dock	No
Water	No
Overall Rating	3

Communications**Cellular Data****WiFi**

Comments Our first stop at Misool. Very open and exposed but surrounded by reefs. Only stayed the one night and weather was good.

Images

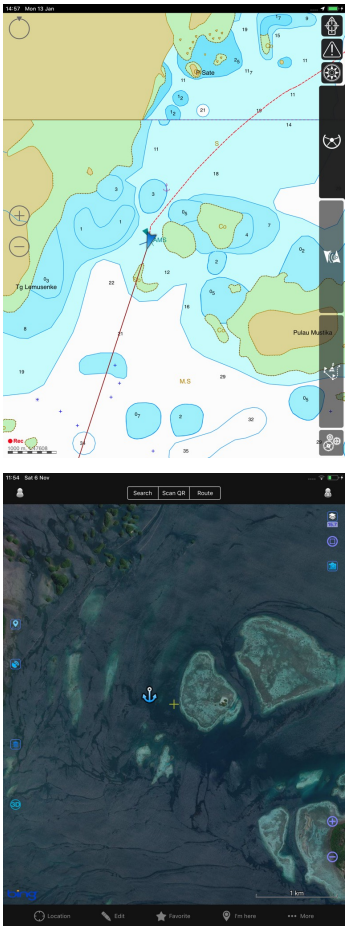

Anchorage Details

Name	Balbulol
Country	Indonesia
Lat	02 01.509
Long	130 40.480
Arrival Date	15 Jan 2020
Departure Date	26 Jan 2020
Days Anchored	12
Anchor Depth	Tie off

Anchorage Ratings

Wind Protection	5
Swell Protection	5
Comfort	5
Holding	5
Provisioning	No
Fuel	No
Dinghy Dock	No
Water	No
Overall Rating	5

Communications**Cellular Data****WiFi**

Comments Great anchorage very well protected. Only issue is it is a tie off . Great snorkelling and diving in the surrounding area.

Images

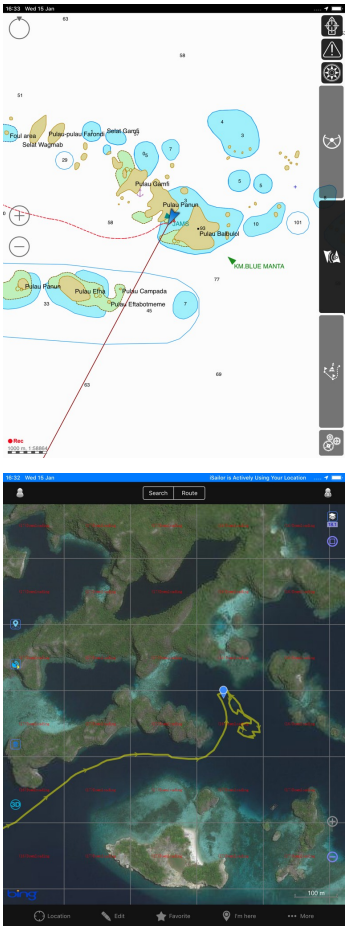

Anchorage Details

Name	Kalig
Country	Indonesia
Lat	02 13.124S
Long	130 32.882E
Arrival Date	26 Jan 2020
Departure Date	31 Jan 2020
Days Anchored	5
Anchor Depth	Tie off

Anchorage Ratings

Wind Protection	4
Swell Protection	5
Comfort	5
Holding	5
Provisioning	No
Fuel	No
Dinghy Dock	No
Water	No
Overall Rating	4

Communications**Cellular Data****WiFi**

Comments	Very well protected anchorage from NW through to S. Need long lines as it is a tie up. Too deep to anchor. Close to the Misool Eco Resort who are not overly yacht friendly. You can visit the resort but are restricted in movement. There are a large number of excellent dives that can be accessed from the anchorage. Snorkelling is also excellent. If diving you need to register with Resort to obtain a diving time for the location you want. Check with the resort on current protocol. Can be done via channel 16 VHF.
-----------------	--

Images

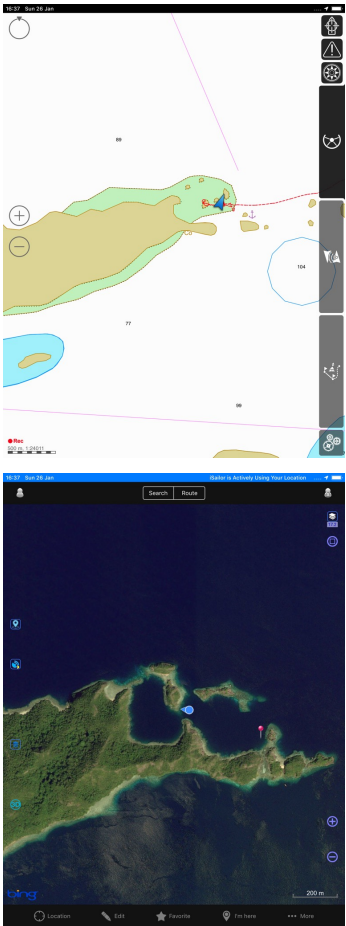

Anchorage Details

Name	Pulau Pulau-segaf
Country	Indonesia
Lat	02 10.418S
Long	130 27.504E
Arrival Date	31 Jan 2020
Departure Date	3 Feb 2020
Days Anchored	4
Anchor Depth	Tie off & 42 metres

Anchorage Ratings

Wind Protection	5
Swell Protection	5
Comfort	5
Holding	5
Provisioning	No
Fuel	No
Dinghy Dock	No
Water	No
Overall Rating	5

Communications**Cellular Data****WiFi**

Comments Another well protected anchorage. Did drop anchor in 42 metres but did tie back to rock and front port to rock. Good base to explore the surrounding area from. Snorkelling around the bay and reefs is good.

Images

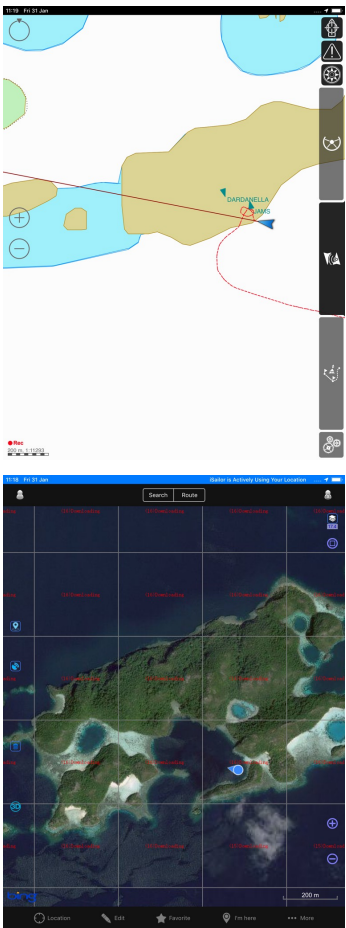

Anchorage Details

Name	NE corner Pisang Island
Country	Indonesia
Lat	02 37.336 S
Long	131 39.281 E
Arrival Date	15 Apr 2021
Departure Date	16 Apr 2021
Days Anchored	1
Anchor Depth	24

Anchorage Ratings

Wind Protection	4
Swell Protection	4
Comfort	5
Holding	5
Provisioning	No
Fuel	No
Dinghy Dock	No
Water	No
Overall Rating	4

Communications**Cellular Data****WiFi**

Comments A stopover anchorage on way back to Sorong. Good protection from southerly winds. Anchorage in sand with good holding. Good snorkelling around surrounding reefs.

Images

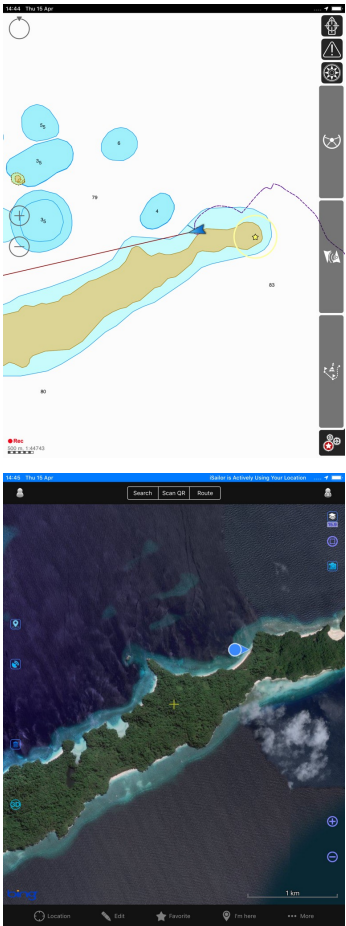



74
Pisang North Side
Pisang
65

66
Close by Fak Fak

67

68
Papisoi Anchorage
Papisoi
Papisoi wall dive
Alternate Anchorage
Lumata
69

Misool to Triton

20 km

Anchorage Details

Name	Pulau Pisang
Country	Indonesia
Lat	02 40.525 S
Long	131 37.695 E
Arrival Date	7 Mar 2021
Departure Date	8 Mar 2021
Days Anchored	1
Anchor Depth	19

Anchorage Ratings

Wind Protection	4
Swell Protection	5
Comfort	5
Holding	5
Provisioning	No
Fuel	No
Dinghy Dock	No
Water	No
Overall Rating	5

Communications**Cellular Data****WiFi**

Comments	Great anchorage for all wind from east through south to n.west. North NE is exposed although N west is okay, narrow reef entry and good holding on sand. Dropped in 19 metres & laid back to beach and ran a line ashore for stern tie off on nice sandy beach. Good holding with clay sand bottom
-----------------	--

Images

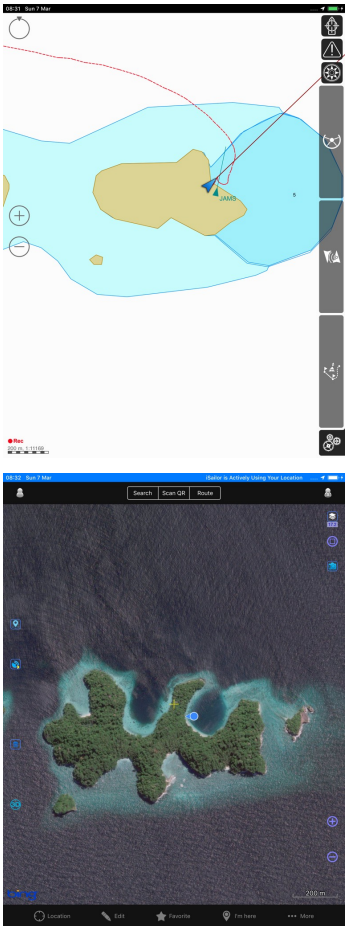

Anchorage Details

Name	Siburu
Country	Indonesia
Lat	02 57.205 S
Long	132 06.459 E
Arrival Date	8 Mar 2021
Departure Date	9 Mar 2021
Days Anchored	1
Anchor Depth	24

Anchorage Ratings

Wind Protection	4
Swell Protection	5
Comfort	5
Holding	5
Provisioning	No
Fuel	No
Dinghy Dock	No
Water	No
Overall Rating	4

Communications

Cellular Data 5

WiFi

Comments Stop off point on the way to Tridon bay. Small bay surrounded by reef providing good swell protection but slightly exposed to winds from east through south west. Good holding in mud. As the entrance is surrounded by reefs it is wise to use lap files or a programme like Ovitalmap for navigation in. Easy out as you will have a track.

Images

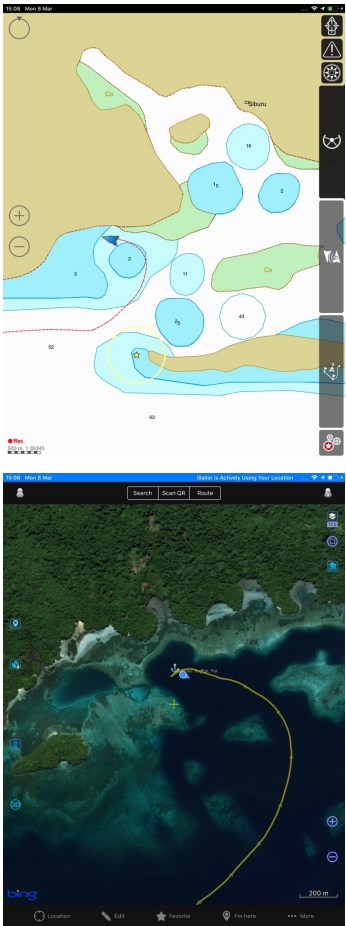

Anchorage Details

Name	Selasi Bay
Country	Indonesia
Lat	03 17.018 S
Long	132 43.868 E
Arrival Date	9 Mar 2021
Departure Date	10 Mar 2021
Days Anchored	1
Anchor Depth	31

Anchorage Ratings

Wind Protection	5
Swell Protection	5
Comfort	5
Holding	5
Provisioning	No
Fuel	No
Dinghy Dock	No
Water	No

Overall Rating**Communications****Cellular Data****WiFi**

Comments Unusual selection on the way to Triton Bay. Anchorage is at head of bay surrounded by coral reef. Deeper than normal anchorage depth but seems okay.

Images

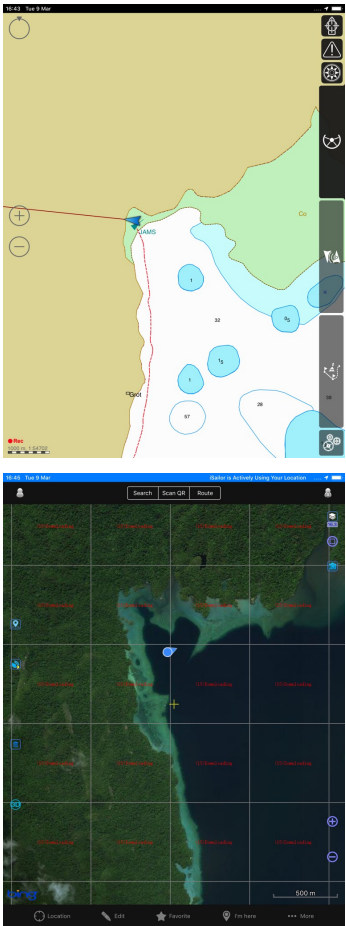

Anchorage Details

Name	Papisoi
Country	Indonesia
Lat	04 04.839 S
Long	133 01.900 E
Arrival Date	10 Mar 2021
Departure Date	14 Mar 2021
Days Anchored	3
Anchor Depth	17

Anchorage Ratings

Wind Protection	4
Swell Protection	5
Comfort	5
Holding	5
Provisioning	No
Fuel	No
Dinghy Dock	No
Water	No
Overall Rating	5

Communications**Cellular Data****WiFi**

Comments	Beautiful bay with good protection and holding on sand. Good snorkelling and some diving. Small village also located there and villages very friendly.
-----------------	--

Images

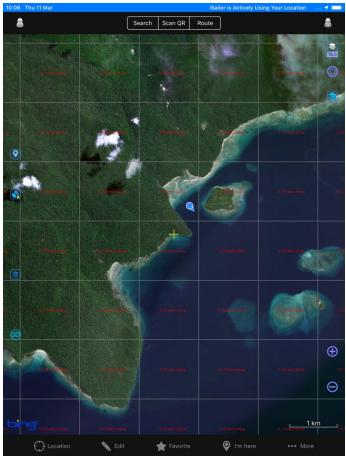
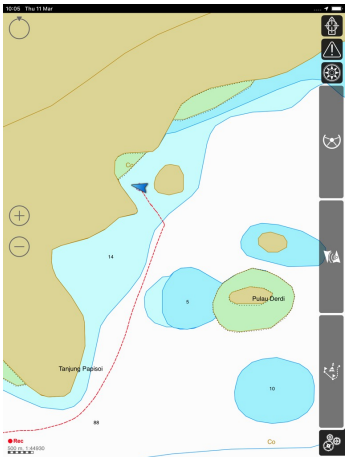

Anchorage Details

Name	S.W. corner Pulau ADI
Country	Indonesia
Lat	04 14.853 S
Long	133 30.782 E
Arrival Date	14 Mar 2021
Departure Date	15 Mar 2021
Days Anchored	1
Anchor Depth	9.9

Anchorage Ratings

Wind Protection	4
Swell Protection	4
Comfort	5
Holding	5
Provisioning	No
Fuel	No
Dinghy Dock	No
Water	No
Overall Rating	4

Communications**Cellular Data****WiFi**

Comments Selected anchorage on the way to Triton Bay. Provided good protection from N NW E & SE winds and swell. Good holding on coarse sand and very flat bottom for a long way into the anchorage.

Images

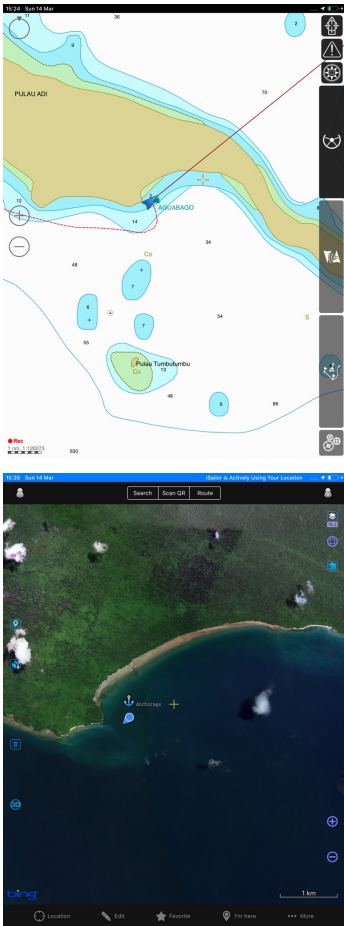

Anchorage Details

Name	NE corner Pisang Island
Country	Indonesia
Lat	02 37.336 S
Long	131 39.281 E
Arrival Date	15 Apr 2021
Departure Date	16 Apr 2021
Days Anchored	1
Anchor Depth	24

Anchorage Ratings

Wind Protection	4
Swell Protection	4
Comfort	5
Holding	5
Provisioning	No
Fuel	No
Dinghy Dock	No
Water	No
Overall Rating	4

Communications**Cellular Data****WiFi**

Comments A stopover anchorage on way back to Sorong. Good protection from southerly winds. Anchorage in sand with good holding. Good snorkelling around surrounding reefs.

Images

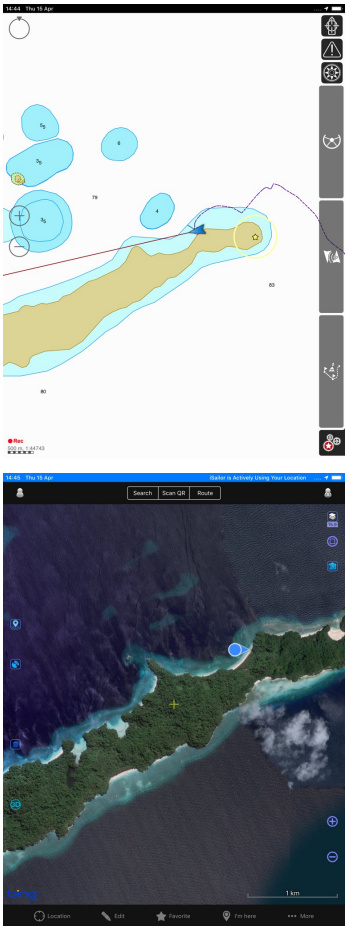



Kainana

73



71

72

70

Triton Bay

Aquarium dive site
Garuensis diver

Angu Jatu

End Bay

Bows Rainbow

Triton Bay Divers Reso

Pinger Bay

10 km

Anchorage Details

Name	Triton Bay Dive Resort
Country	Indonesia
Lat	03 56.269 S
Long	134 07.207 E
Arrival Date	15 Mar 2021
Departure Date	26 Mar 2021
Days Anchored	10
Anchor Depth	15.7

Anchorage Ratings

Wind Protection	5
Swell Protection	5
Comfort	5
Holding	5
Provisioning	Yes
Fuel	Yes
Dinghy Dock	No
Water	No
Overall Rating	5

Communications**Cellular Data****WiFi** 2

Comments Great anchorage off the resort. Resort can provide guided dives and the owners are very yacht friendly. While we were anchored they offered a small shopping service when their boat went to Kimana. They do have satellite wifi but is extremely slow and only useful for email. Good snorkelling around the anchorage with a possibility of seeing a walking shark.

Images

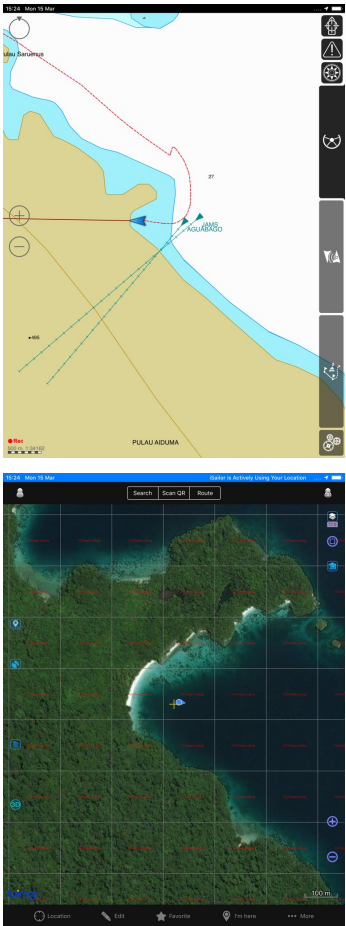

Anchorage Details

Name	Finger Bay - Triton Bay Area
Country	Indonesia
Lat	03 53.882 S
Long	134 10.020E
Arrival Date	26 Mar 2021
Departure Date	29 Mar 2021
Days Anchored	3
Anchor Depth	7.7

Anchorage Ratings

Wind Protection	5
Swell Protection	5
Comfort	5
Holding	5
Provisioning	No
Fuel	No
Dinghy Dock	No
Water	No
Overall Rating	4

Communications**Cellular Data****WiFi**

Comments Nice protected bay with good holding. Stopped here as a rest spot after a number of double dive days with the resort.

Images

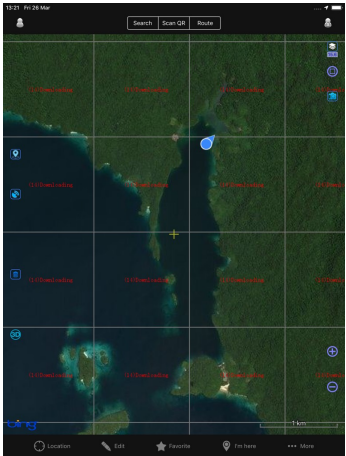
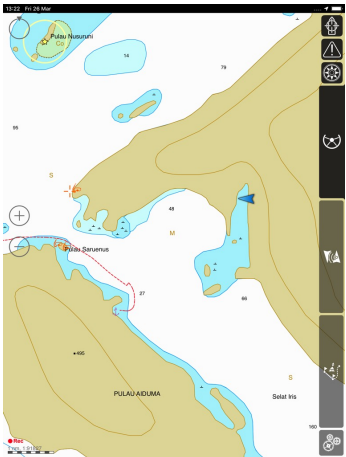

Anchorage Details

Name	Unknown we called it End Bay
Country	Indonesia Triton Bay
Lat	03 54.338 S
Long	134 07.361 E
Arrival Date	29 Mar 2021
Departure Date	5 Apr 2021
Days Anchored	8
Anchor Depth	17

Anchorage Ratings

Wind Protection	5
Swell Protection	5
Comfort	5
Holding	4
Provisioning	No
Fuel	No
Dinghy Dock	No
Water	No
Overall Rating	4

Communications**Cellular Data****WiFi**

Comments	Nice bay with reasonable holding in coarse sand. Need to ensure to dig anchor in. Anchored in 17 metres but could anchor in 10 metres in front of small bay. Provides good protection from north would not be great in south or south east. Good snorkelling and diving in the area. Across the bay is Triton Divers who are very welcoming.
-----------------	--

Images

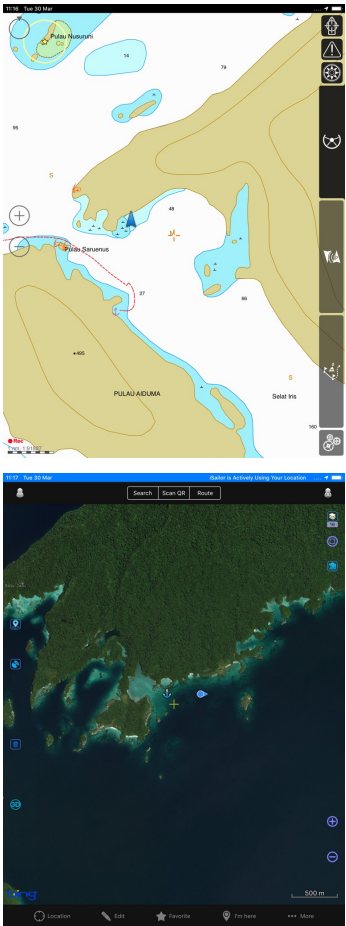

Anchorage Details

Name	Kaimana
Country	Indonesia
Lat	03 39.471 S
Long	133 45.477 E
Arrival Date	5 Apr 2021
Departure Date	
Days Anchored	
Anchor Depth	7

Anchorage Ratings

Wind Protection	4
Swell Protection	5
Comfort	5
Holding	5
Provisioning	Yes
Fuel	Yes
Dinghy Dock	No
Water	No
Overall Rating	3

Communications

Cellular Data	5
WiFi	

Comments Kaimana is a commercial port and as such can be quite busy. The anchorage is between the ferry dock and another commercial jetty. Good holding in mud but need to ensure anchor has bitten as a lot of rubbish on the bottom.

Images

